

2 March 2015

The Manager

Christchurch City Council

P.O. Box 73012

CHRISTCHURCH 8154

Attention: Alan Matheson

Dear Alan,

DESIGNATION OF 17 INTEGRATED STATE SCHOOLS (CATHOLIC DIOCESE)

You may recall discussions that were held with yourself and staff from the Council's Planning Administration section late last year with respect to this matter.

Subsequent to that, the Minister of Education has now approved Notices of Requirement for 17 Catholic Diocese Schools. A covering letter and attached Notices of Requirement will be submitted separately but simultaneously for 3 Catholic High Schools, and 5 Christian Schools, such that a total of 25 schools are to be designated.

Our initial inclination was that these NOR's be lodged with the Council and processed pursuant to section 168 of the Act. However following recent discussions with Council staff, and given the timing of notification for Phase 2 of the Replacement Christchurch District Plan ("the pRDP") which we understand to be 2 May 2015, we have concluded that it would be preferable to have these Notices of Requirement served on the Council pursuant to Clauses 4(7) and (8) of the Canterbury Earthquake (Christchurch Replacement District Plan) Order 2014. As you are aware, the NOR's may be included within the pRDP, if the pRDP is being notified within 50 days of the NOR's being received by the Council. Any hearings of any submissions on the NOR's would be before the Hearings Panel appointed pursuant to the OiC, who would also make the decision on the NORs.

We have attached in electronic form the signed Notices of Requirement for 16 of the 17 schools concerned, with a description of each of the schools. There is no intention to undertake any works on these sites as part of the Notice of Requirement in each case, as any works currently underway or proposed in the near future have already been authorised by resource consent. In future, works on these sites would be subject to the issue of an Outline Plan. The outstanding NOR for Mairehau Catholic Primary School (currently with the Minister for signature) will be served upon the Council as soon as possible.

We would appreciate the Council advising as soon as possible what charges are likely to be made, if any, and on what basis.



Robert Nixon

Director, Planz Consultants

Form 18

Notice of requirement by the Minister of Education under Section 168 of the Resource Management Act 1991

The Minister of Education hereby gives notice of a requirement for a designation for Education Purposes in the Christchurch City Plan.

The site to which the requirement applies is as follows:

St Annes School, 739 Ferry Road, Woolston (Part Lots 4, 5, and 6 DP 1932, Lot 7 DP1932, and Lot 8 DP 1932).

Site Description

St Anne's School is a small state integrated primary school (years 1 to 8) established in 1937 and which was integrated in 1980 under the Private Schools Conditional Integration Act 1975. The school is located on Ferry Road close to the southern edge of the Woolston commercial area. Like many other Diocese schools, it is located adjacent to a Catholic Church, presbytery and hall which are sited on the road frontage, with a school on the land behind. The exception to this is the hard surfaced plane caught on the site frontage between the presbytery and the hall which is part of the school site. The site on the frontage containing the old hall is to form part of the area to be designated.

The surrounding area is predominantly residential, with the northern boundary being Steamwharf Stream, which is classified as an "Environmental Asset Waterway". Beyond the stream is an elderly persons housing complex. The site immediately to the west is residential land owned by the Catholic Church, with residential properties along the eastern boundary and on the opposite side of Ferry Road.

The 2014 school roll was 108 pupils, which is not expected to change substantially with a predicted roll of 113 pupils by 2017. There are 6 classrooms and a total of 6.21 full time equivalent (FTE) staff are employed at the school.

The school site to be designated has an area of 7330m². There are two blocks in an L-shaped configuration behind the church buildings and extending up the eastern boundary, with the latter being two storey with a height of 6.5m. There are also three smaller blocks (two connected) on the site. Also on the site is the old church hall fronting Ferry Road and several small outbuildings. The grassed play area extends between the school buildings, the western boundary and the stream. The site coverage is 14.5%. Hard surfaced playing courts occupy an area of 940m² on the street frontage, an adventure playground of 151m², and the grass playing fields of 2950m².

In the future the school will need flexibility to balance coverage, height, and open space on site to satisfy future needs. For example, when the school property guide changed in the early 2000s the required school floor space increased by around 40% without any change to student numbers at a school. In addition to changes in the school roll, the school must also accommodate changes and additions to the curriculum as required by the Ministry of Education which can also increase demands for teaching space.

Visual effects

St Anne's School is a very long established part of the local community, and has developed in association with the adjoining church land. With the exception of the hard surfaced playing court on the front of the site, the school is largely obscured from the external environment by surrounding housing and trees. A reasonably high proportion of the school site is grassed, and largely secluded from surrounding activities. The small scale of the school and its primarily local catchment limit potential effects. The school and its activities have long been absorbed into the environment of the area.

Steamwharf Stream effectively segregates the school from the elderly persons housing in Streamside Court to the north, and with the exception of four residential properties on the eastern boundary, the balance of the school boundary adjoins land owned by the church.

That part of the Woolston area south of the site is proposed to be zoned for medium density housing, which being of a higher scale and density, is likely to change the character of this area.

Traffic and Parking

Ferry Road is classified as a minor arterial. Nearby to the south is Palinurus Road/Rutherford Street which form part of State Highway 74A and which is a major arterial. Bus services operate along Ferry Road, and along St Johns Street to the north.

There 11 carparks adjacent to the paved sports courts on the Ferry Road frontage of the site with access from Ferry Road. Provision is made on site for spaces for students to place cycles and scooters.

Traffic effects including increased traffic generation, and temporary on street parking associated with parents dropping off and picking up children, are typical of schools generally and of limited duration.

Noise

A characteristic feature of schools is noise associated with children's activities during outdoor play, at times when children are arriving at, and leaving the school, and irregular noise generation associated with other school events such as organised sports.

Schools by their very nature are an inherent part of a residential community and are almost invariably surrounded by residential activities. St Anne's school is a long-standing facility in the local community and noise levels are not expected to change given the school is remaining within its current boundaries and its roll is not expected to increase significantly.

Positive effects

St Anne's School has long been part of providing for the educational needs of primary school children in the Woolston area, through the provision of a national educational curriculum while also meeting the aspirations of those parents in the Catholic community who wish to maintain a spiritual element as part of their children's education. The schools activities are consistent with the purpose of the Act under Section 5, which seeks to enable people and communities to provide for their social and cultural wellbeing.

The nature of the proposed public work is:

The designation for education purposes under the Resource Management Act 1991 is to provide for the ongoing operation, maintenance, development of public education for primary school children on the site.

The nature of the work conducted and operated on the site subject to the designation notice is:

- the construction, undertaking, establishment, management, operation and maintenance of an integrated school; and
- the use of the land for educational public purposes where the relevant education authority constructs, undertakes, establishes, manages, operates, or maintains land for such work or use.

The nature of the proposed restrictions that would apply to the public work are:

No restrictions are considered necessary with respect to the operation of the school, and any future development would be subject to the provisions of the Outline Plan provisions under section 176A of the Resource Management Act. St Anne's school is an integrated state school, and as such is subject to the same regulatory regime as other existing state schools, which are not subject to conditions. Any Council comments on Outline Plans could be guided by the underlying provisions of the Christchurch City Plan.

Alternative sites, routes, and methods have been considered to the following extent:

No consideration of alternative sites or routes is required in this case, as the proposed designation is required to recognise an existing long-standing school facility within the Woolston community, and within the current boundaries of the school.

The only alternative method is for the school to be subject to the planning controls under the City Plan. In *Ministry of Education versus Christchurch City Council, Environment Court Decision C130/03* the Environment Court decided that as a general principle this was an inappropriate method. The Court stated (*refer paragraph 41*) that it was "..... concerned with the methods in the sense of physical means of achieving the public work, not whether designation as opposed to plan provisions or a resource consent is the appropriate method of achieving the work".

This decision confirmed that designations for schools hold a significant number of benefits over district plan controls and are therefore a preferable planning method to be utilised when providing for the operation, maintenance and development of primary and secondary schools in New Zealand.

The Minister of Education, as the relevant requiring authority, has accepted that State integrated schools are part of the school system for which the Minister holds financial responsibility. Designation of schools which have been integrated pursuant to the Private Schools Conditional Integration Act 1975 is the most appropriate method for the purpose of Section 171(1) of the Resource Management Act.

The public work and designation are reasonably necessary for achieving the objectives of the requiring authority because:

The designation is reasonably necessary for achieving the objectives of the requiring authority because this efficiently provides for the continued operation, development and improvement of the school in a manner consistent with that of other integrated schools and State schools.

Under the Private Schools Conditional Integration Act 1975, an "*integrated school*" is defined in Section 2 "*Interpretation*" as meaning-

".....a private school originally established to provide education with a special character that, in accordance with the provisions of this Act, has, by the free choice of the proprietors of the school, been established as an integrated school, and has thereby become part of the State system of education in New Zealand; and includes any school that has been established as an integrated school with the consent of the Minister given pursuant to subsection (3) of section 5".

The Ministry of Education has confirmed that they are prepared to issue Notices of Requirement on behalf of Catholic Diocese schools, which all have integration agreements with the Ministry of Education. The same principle would apply to any integrated school which has an integration agreement with the Ministry. It can be noted that integrated schools are already designated in District Plans, an example being Wellington City.

Section 2(3)(b) goes on to provide that unless the context otherwise requires, every reference in any other enactment or document to a State school shall be read as including a reference to an integrated school.

In the Ministry of Education decision referred to above (*paragraph 44*), the Court went on to identify the benefits for the Minister for designation, including among other things that it provided a clear methodology for changes to occur through the outline plan procedure, a uniform approach throughout many different districts, that the existing (school) uses were well-established, and that educational requirements and student numbers changed regularly.

The Minister considers that these factors are relevant to the operation and management of the many Diocese schools in Christchurch and in other district councils within the area covered by the Diocese, and for integrated schools generally.

The technique of designation provides for greater consistency for the treatment of schools and greater certainty in terms of their future management. This certainty is considered to be important by the Minister of Education as a long-term commitment is made to the particular sites selected or used for the operation of a school. It also provides certainty to the local authority in terms of the presence of this and similar school activities, which is beneficial to other resource users.

The following consultation has been undertaken with parties that are likely to be affected:

No consultation has been undertaken with parties that are likely to be affected, as the effects of operating the existing school will be no different to those existing prior to the requirement. However in the event that there were significant new works proposed on the site, consultation would be undertaken as required by the circumstances.

The Minister of Education attaches the following information required to be included in this notice by the district plan, regional plan, or any regulations made under the Resource Management Act 1991.

1. A plan showing the area of the site subject to the requirement and its immediate surroundings, and the legal description.
2. An aerial photograph showing the arrangement of buildings on the site.

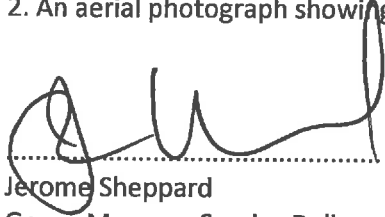
A handwritten signature in black ink, appearing to read 'J. Sheppard', written over a horizontal dotted line.

Jerome Sheppard
Group Manager Service Delivery
Education Infrastructure Service
Ministry of Education

16 February 2015

NOTICE OF REQUIREMENT TO CHRISTCHURCH CITY COUNCIL FOR A DESIGNATION UNDER SECTION 168 OF THE RESOURCE MANAGEMENT ACT 1991

0.716 hectares being part of Lot 4 Deposit Plan 1932 and described in title CB658/32,
part of Lot 4 Deposit Plan 1932 and described in title CB658/30,
part of Lot 5 Deposit Plan 1932 and described in title CB658/30,
part of Lot 6 Deposit Plan 1932 and described in title CB658/30, and
Lot 8 Deposit Plan 1932 and described in title CB658/30.

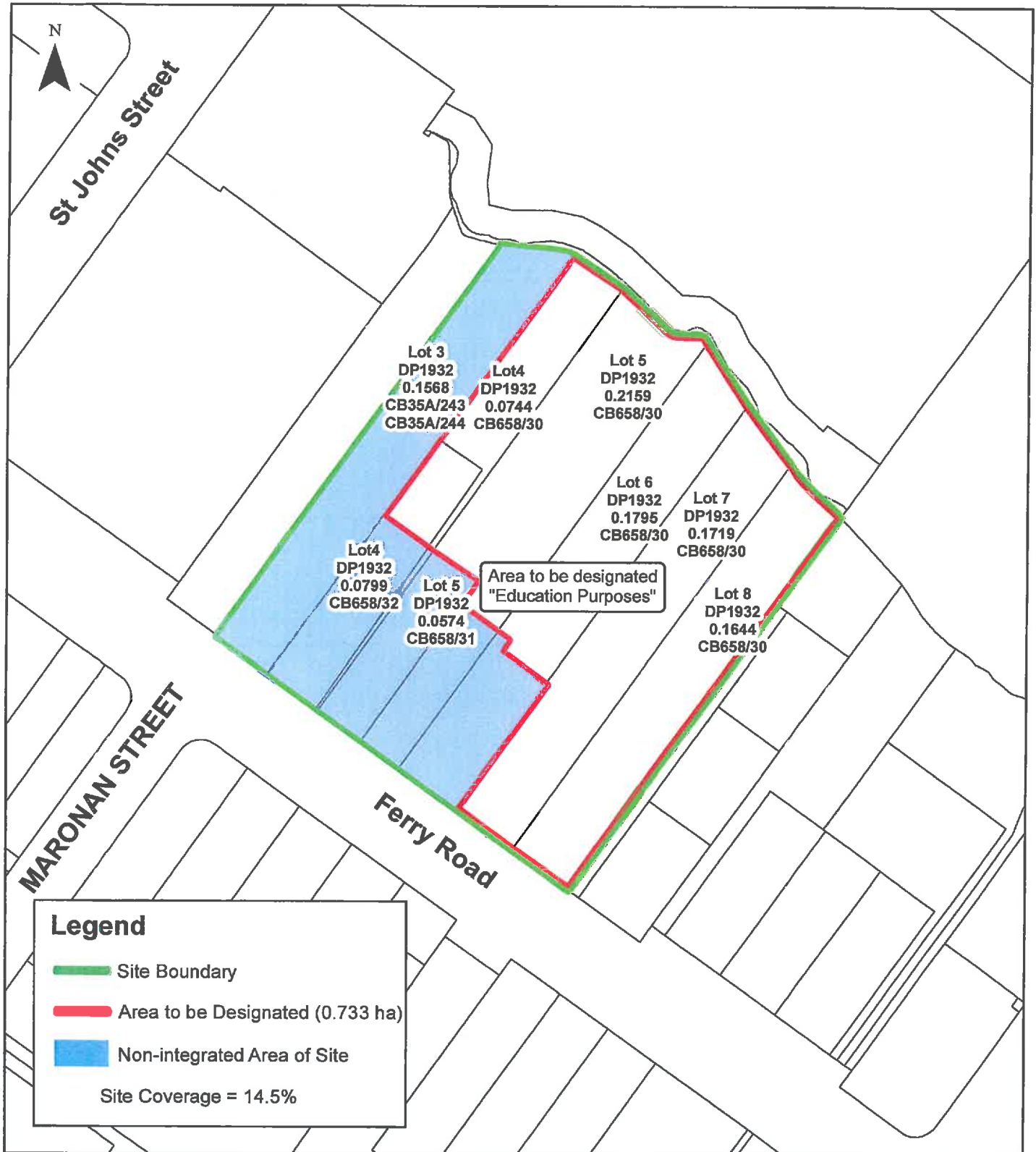

NOTICE OF REQUIREMENT TO CHRISTCHURCH CITY COUNCIL FOR A DESIGNATION UNDER SECTION 168 OF THE RESOURCE MANAGEMENT ACT 1991

0.716 hectares being part of Lot 4 Deposit Plan 1932 and described in title CB658/32,
part of Lot 4 Deposit Plan 1932 and described in title CB658/30,
part of Lot 5 Deposit Plan 1932 and described in title CB658/30,
part of Lot 6 Deposit Plan 1932 and described in title CB658/30, and
Lot 8 Deposit Plan 1932 and described in title CB658/30.

